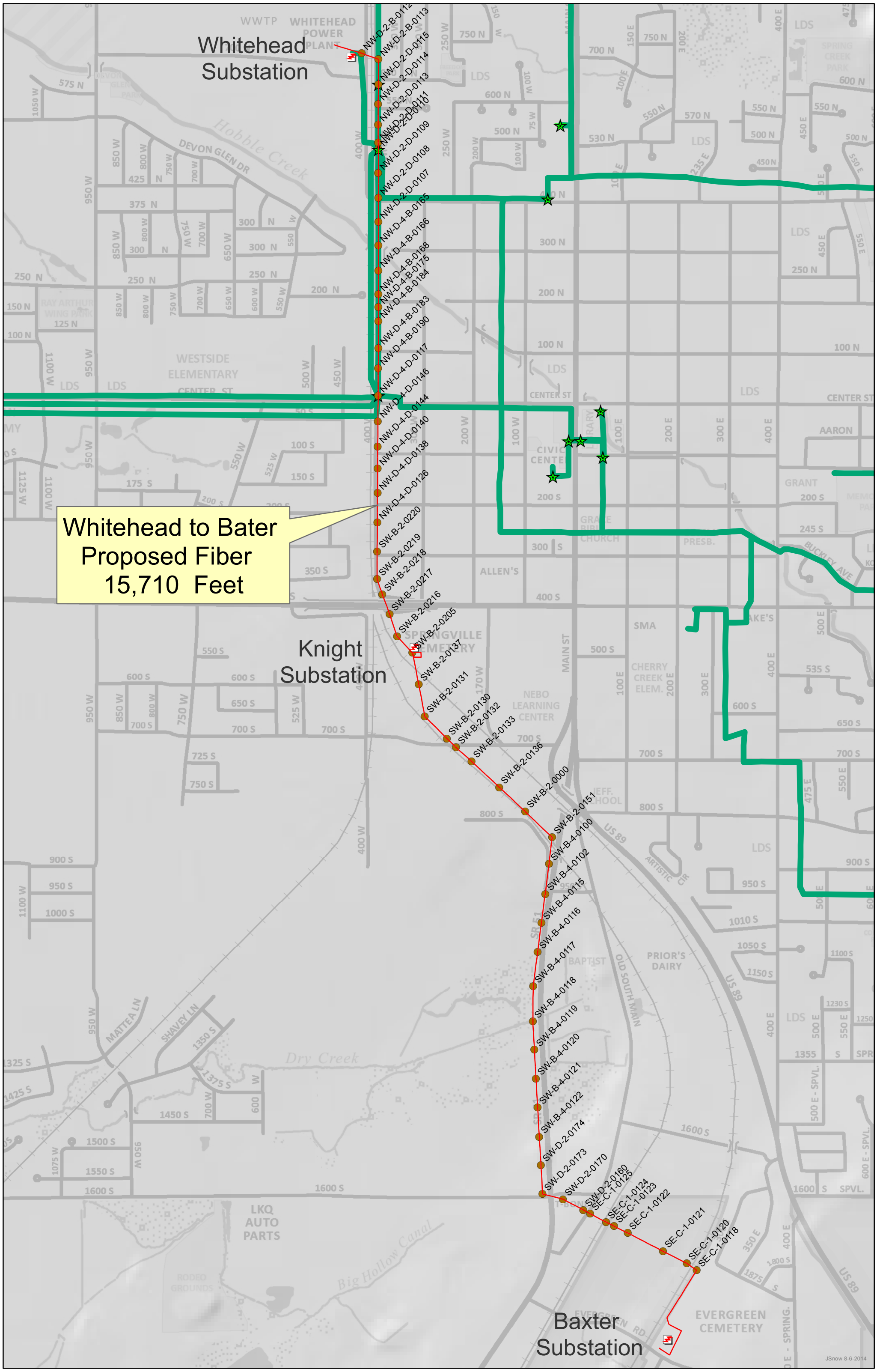
Whitehead Substation
Whitehead to Bater Proposed Fiber 15,710 Feet
Knight Substation
Baxter Substation
NW-D-2-B-0112
NW-D-2-B-0113
NW-D-2-D-0115
NW-D-2-D-0114
NW-D-2-D-0113
NW-D-2-D-0111
NW-D-2-D-0110
NW-D-2-D-0109
NW-D-2-D-0108
NW-D-2-D-0107
NW-D-4-B-0165
NW-D-4-B-0166
NW-D-4-B-0168
NW-D-4-B-0175
NW-D-4-B-0184
NW-D-4-B-0183
NW-D-4-B-0190
NW-D-4-D-0117
NW-D-4-D-0146
NW-D-4-D-0144
NW-D-4-D-0140
NW-D-4-D-0138
NW-D-4-D-0126
SW-B-2-0220
SW-B-2-0219
SW-B-2-0218
SW-B-2-0217
SW-B-2-0216
SW-B-2-0205
SW-B-2-0137
SW-B-2-0131
SW-B-2-0130
SW-B-2-0132
SW-B-2-0133
SW-B-2-0136
SW-B-2-0000
SW-B-2-0151
SW-B-4-0100
SW-B-4-0102
SW-B-4-0115
SW-B-4-0116
SW-B-4-0117
SW-B-4-0118
SW-B-4-0119
SW-B-4-0120
SW-B-4-0121
SW-B-4-0122
SW-D-2-0174
SW-D-2-0173
SW-D-2-0170
SW-D-2-0160
SE-C-1-0125
SE-C-1-0124
SE-C-1-0123
SE-C-1-0122
SE-C-1-0121
SE-C-1-0120
SE-C-1-0118
WWTP
WHITEHEAD POWER PLANT
DEVON GLEN DR
Hobble Creek
WESTSIDE ELEMENTARY
CENTER ST
CIVIC CENTER
GRANT
AARON
ALLEN'S
SPRINGVILLE CEMETERY
MAIN ST
SMA
CHERRY CREEK ELEM.
NEBO LEARNING CENTER
JEFF. SCHOOL
US 89
ARTISTIC CIR
PRIOR'S DAIRY
OLD SOUTH MAIN
BAPTIST
MATTEA LN
SHAVEY LN
Dry Creek
LKQ AUTO PARTS
Big Hollow Canal
RODEO GROUNDS
EVERGREEN CEMETERY
JSnow 8-6-2014